P02.3 Studējošo uzņemšana un imatrikulēšana (1)

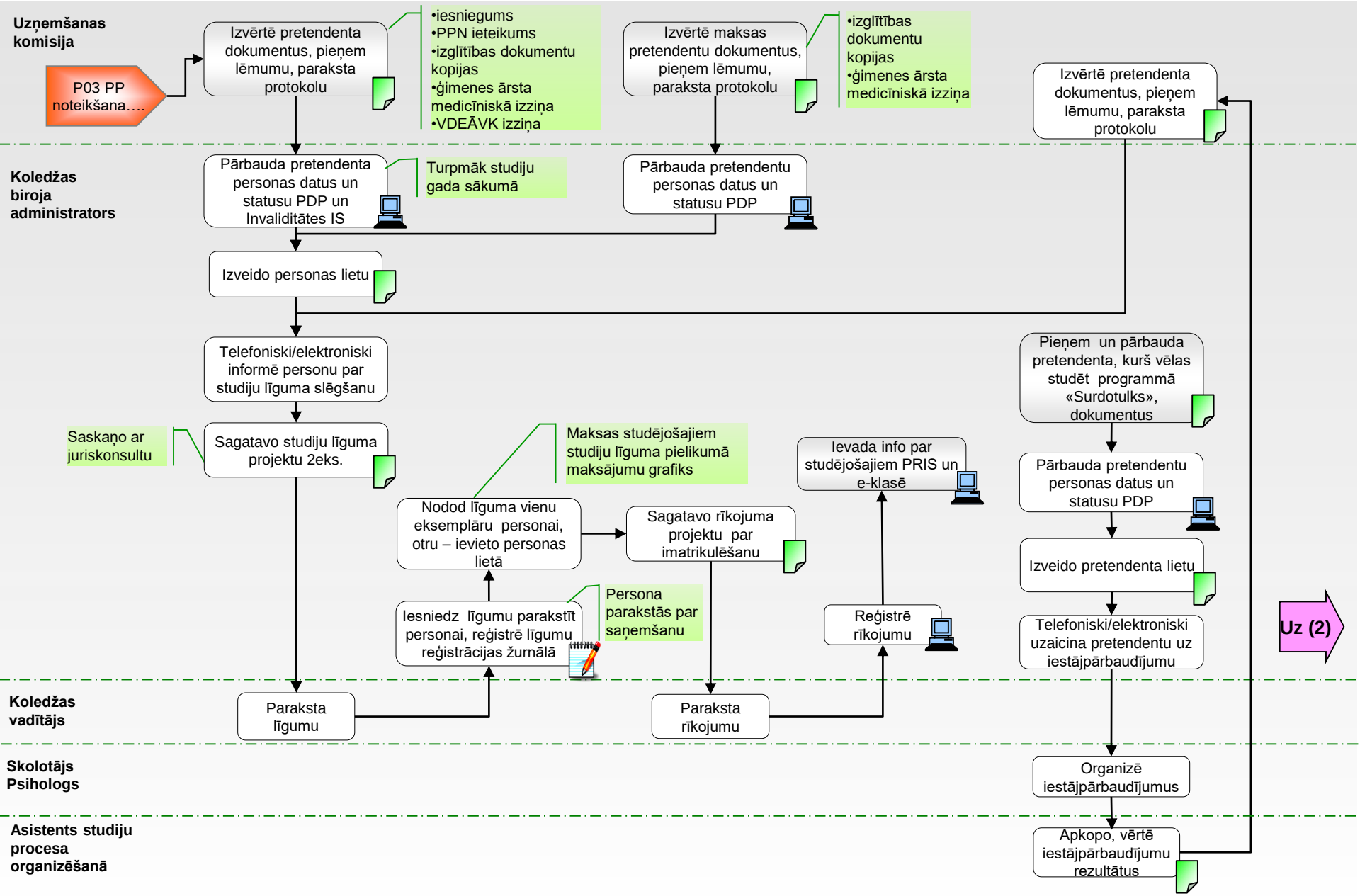

09.12.2019.
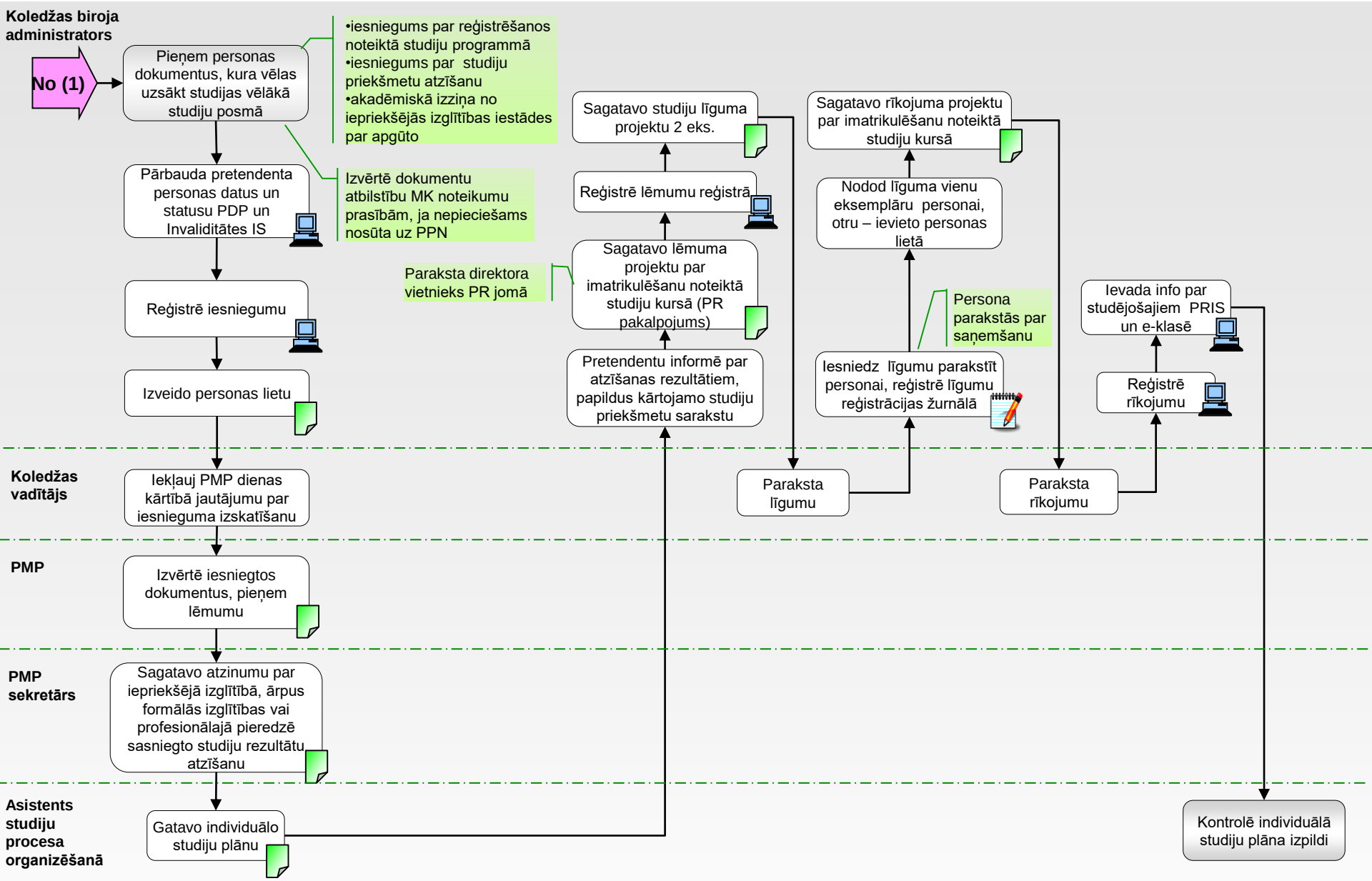
P02.3 Studējošo uzņemšana un imatrikulēšana (2)